

IMPORTANT :
PATRIOT HOME DESIGN RECOMMENDS THAT ANY OPENING IN AN EXTERIOR WALL (OR LOAD BRG. WALL) SPANNING MORE THAN 6'-0" HAVE AN ENGINEERED LVL HEADER. IF BUILDER CHOOSES DIMENSIONAL LUMBER (BUILT-UP BEAMS), THEN NBC SPAN TABLES TAKE PRECEDENCE.

FLOORS OVER UNHEATED SPACES	EFFECTIVE RSI	EFFECTIVE R-VALUE
ENGINEERED JOISTS (WOOD I & OPEN WEB) 1 1/4" DEEP JOISTS @ 16" O.C.		
AIR FILM (INTERIOR)	0.16	0.91
3/4" OSB SHEATHING @ (0.0098 RSI / mm)	0.19	1.08
POLYETHYLENE VAPOUR BARRIER	N/A	N/A
NOMINAL CAVITY FILL (R-31 BATT)	5.09	28.90
1/2" GYPSUM BOARD @ (0.0063 RSI / mm)	0.08	0.45
AIR FILM (EXTERIOR)	0.03	0.17
TOTAL:	5.55	31.51
MINIMUM REQ'D:	4.67	26.52

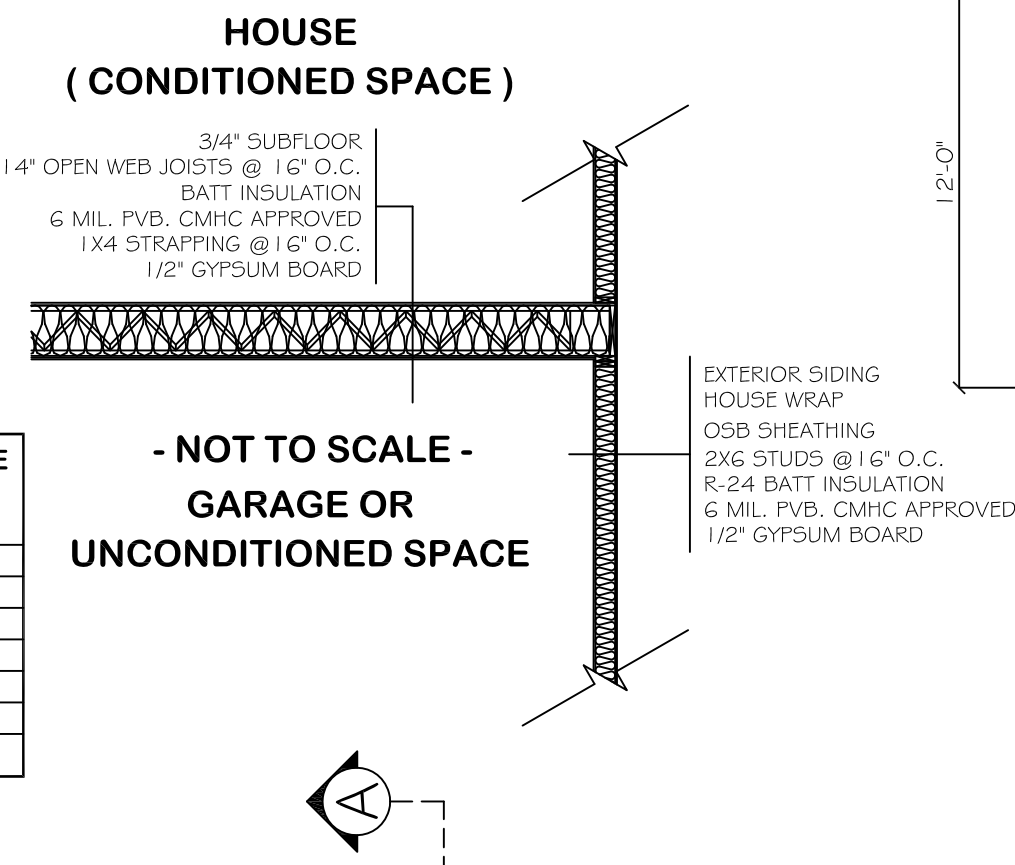

UNIT " A "

UNIT " B "

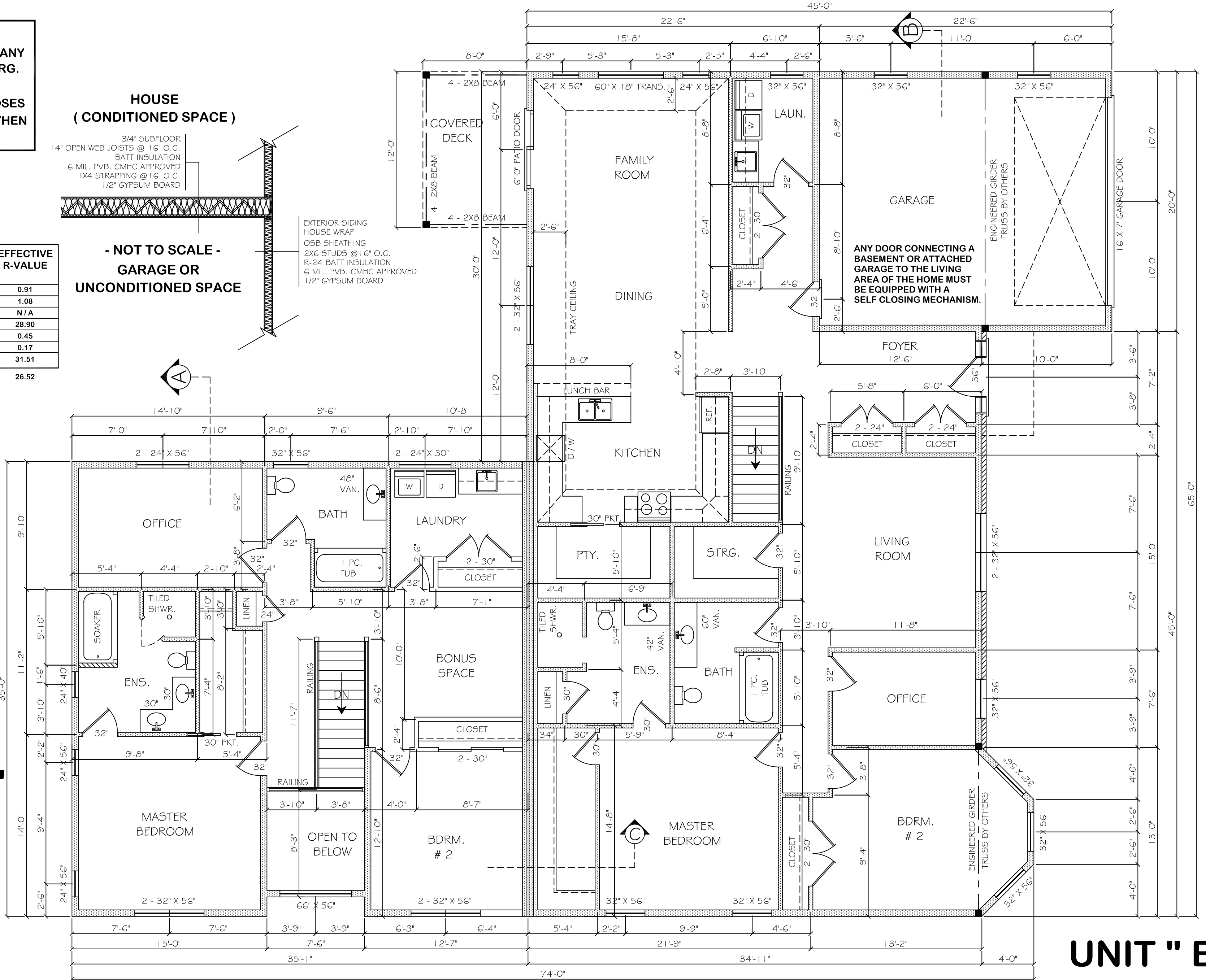

Woodstock, New Brunswick
 (506) 325-1068
 www.patriothomedesign.com

NOTES / SEALS:

WRITTEN DIMENSIONS HAVE PRECEDENCE OVER THOSE SCALED. DO NOT SCALE DRAWINGS.

ATTIC HATCHES TO BE INSULATED TO CEILING R VALUE. ATTIC HATCH RSO 30" X 22".

IT IS THE RESPONSIBILITY OF THE CONTRACTOR TO VERIFY ALL FRAMING SIZES AND RSO'S OF MANUFACTURED PRODUCTS TO BE INSTALLED.

ALL BEAM, TRUSS, AND JOIST SIZES AND / OR SPANS, WHETHER INDICATED OR NOT, TO BE VERIFIED BY BUILDER.



CONSULTANT:

[Empty box for consultant name]

PROJECT TITLE:

RESIDENTIAL DUPLEX

DRAWING TITLE:

MAIN FLOOR PLAN

CLIENT:

STAIRS

ISSUE DATE:

APR.25, 2016

JOB No:

R-1185

SCALE:

3/16" = 1'-0"

DRAWN BY:

CHRIS CHASE

PAGE No:

R-1185-05